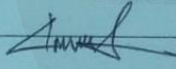

LAMPIRAN

Lampiran 1. Kartu tenun kain grey PETX 115 68 62

KARTU TENUN S-0XF					
KONSTRUKSI	PETX 115 6862 GYW / BAJ 230023				
KODE KAIN	PE 20272	MC SIZING	HT 02		
TGL SIZING / SHIFT		RPM SIZING	35		
SPU SIZING	14,9% 545,9	JML LUSI	6888		
PANJANG SIZING	3000	NE PAKAN	TEX 150/48 + 30% _g		
NE LUSI	PE 30	LOT PAKAN	TEX 150/48 + 30% _g		
LOT SUSI	DTI - 069Z	ASAL BENANG PAKAN			
ASAL BENANG LUSI	F	HASIL LEASING			
TGL CUCUK / NAMA		OPERATOR LEASING			
NO MC TENUN	53	NO BEAM	297 / 184,6 ^{ke=0}	ZAX	
NO SISIR / KODE SISIR	70	TGL	MTR	SISA	TTD
GIGI PICK	68	712	280		
TGL NAIK MC TENUN	12/23				
TGL TYING / KE -	TJ				
BEAM STELLER	B3				
MENGETAHUI :					
KA PERSIAPAN	KA TENUN				
					
KETERANGAN BEAM RETUR :					

Lampiran 2. Tampilan monitor mesin tenun AJL nomor 53 sebelum dilakukan perbaikan

27/02/2023

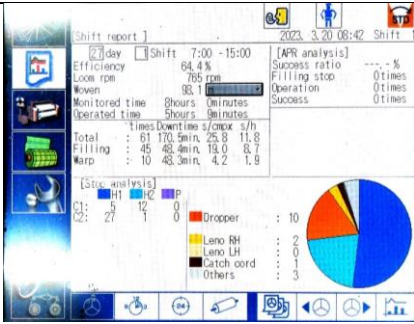

Shift pagi

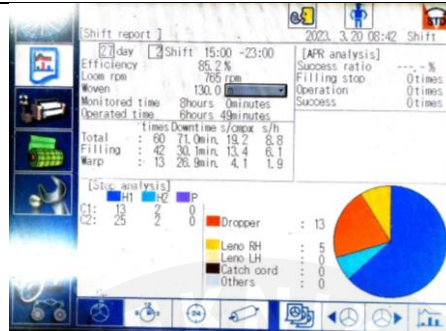

Shift siang

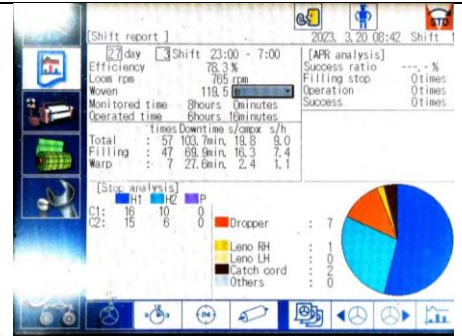

Shift malam

28/02/2023

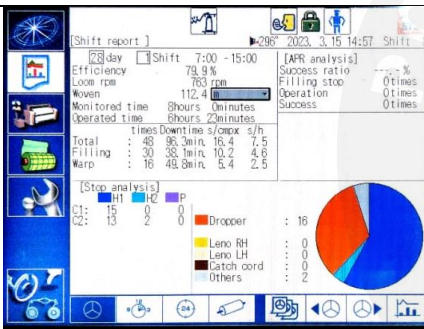

Shift pagi

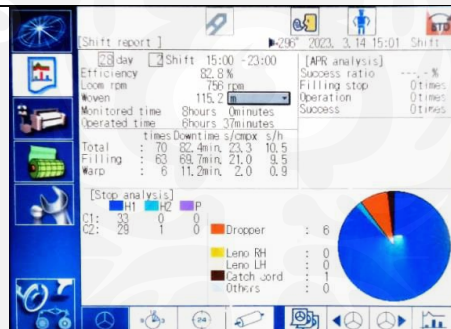

Shift siang

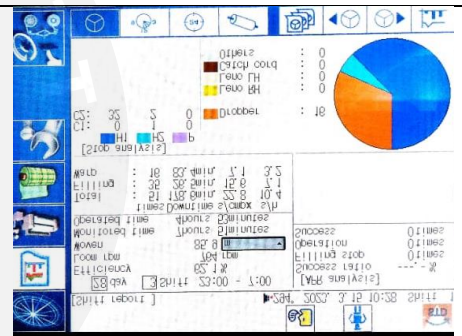

Shift malam

01/03/2023

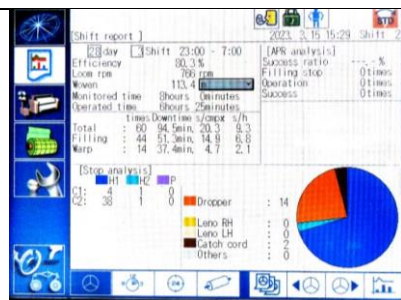

Shift pagi

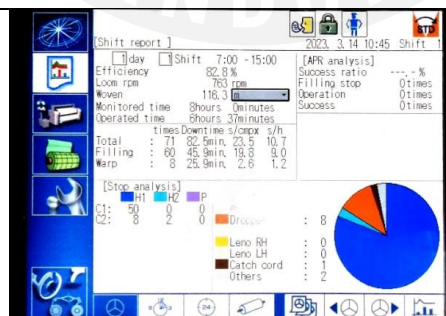

Shift siang

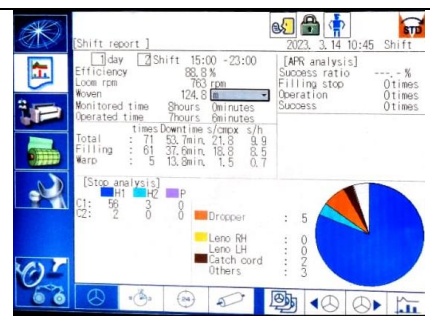

Shift malam

Lampiran 3. Tampilan monitor mesin tenun AJL nomor 73 sebelum dilakukan perbaikan

27/02/2023

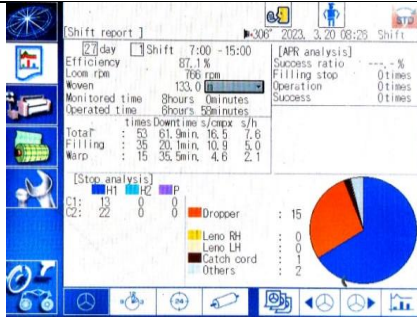

Shift pagi

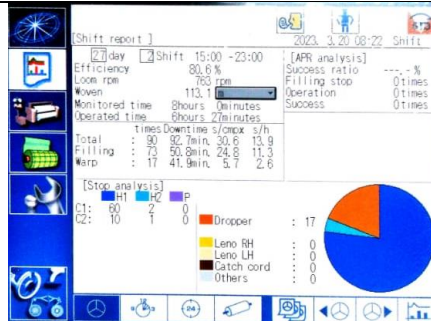

Shift siang

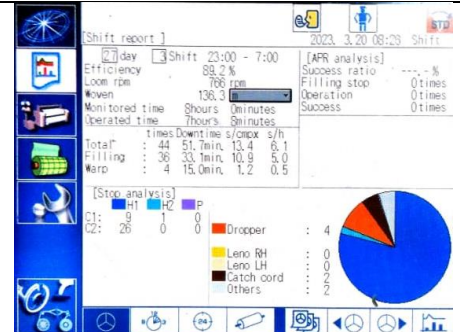

Shift malam

28/02/2023

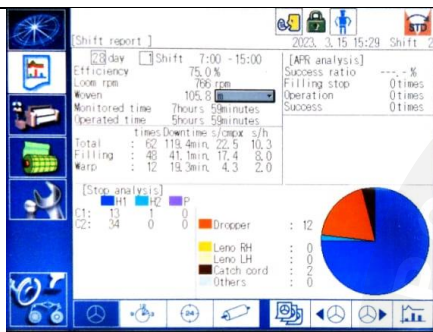

Shift pagi

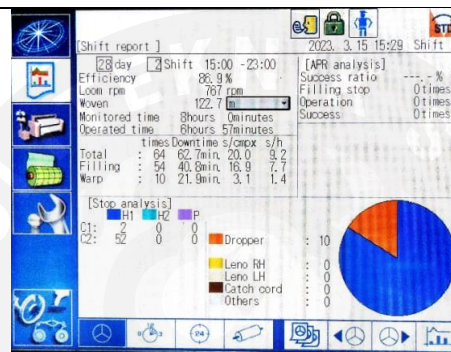

Shift siang

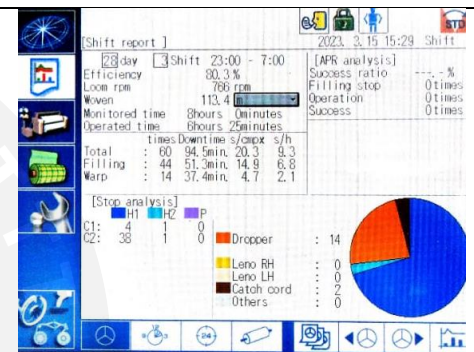

Shift malam

01/03/2023

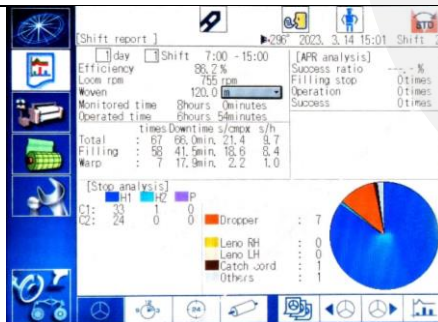

Shift pagi

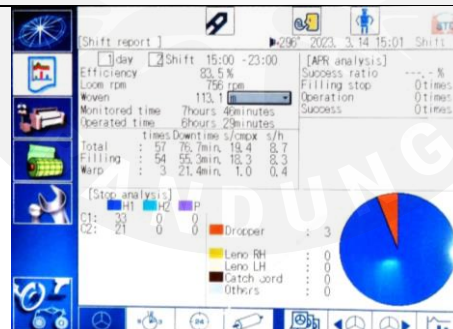

Shift siang

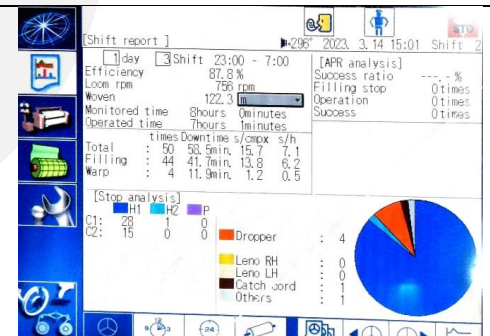

Shift malam

Lampiran 4. Tampilan monitor mesin tenun AJL nomor 76 sebelum dilakukan perbaikan

27/02/2023

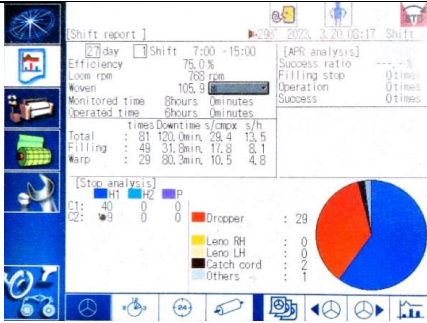

Shift pagi

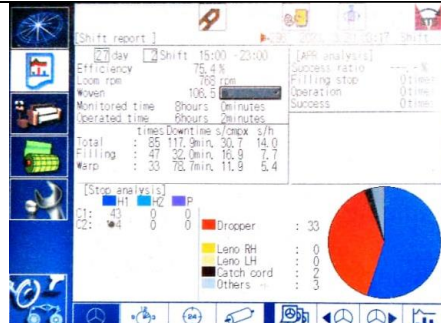

Shift siang

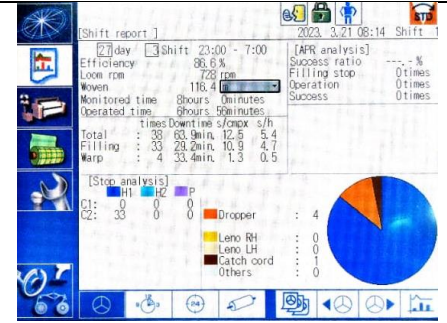

Shift malam

28/02/2023

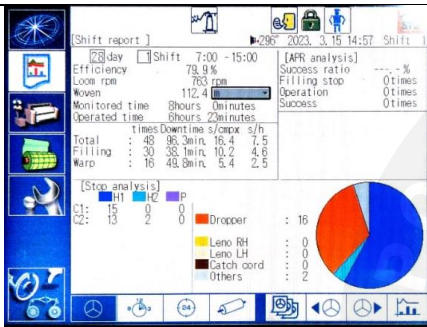

Shift pagi

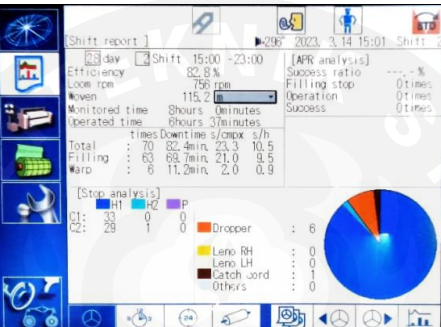

Shift siang

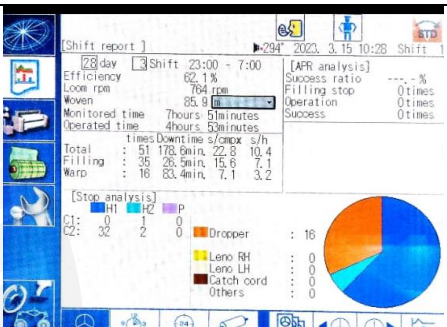

Shift malam

01/03/2023

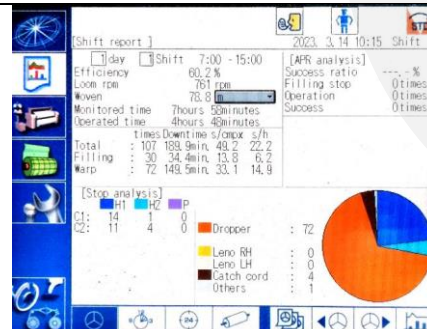

Shift pagi

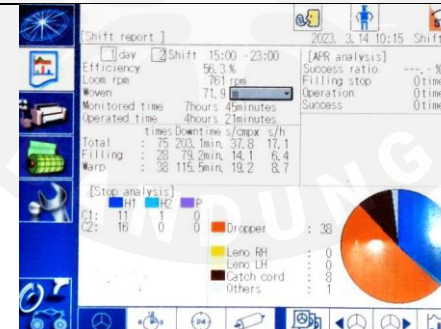

Shift siang

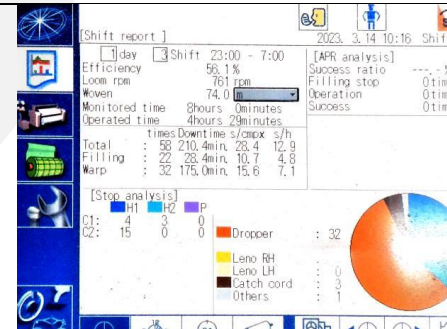

Shift malam

Lampiran 5. Tampilan monitor mesin tenun AJL nomor 53 setelah dilakukan perbaikan

06/03/2023

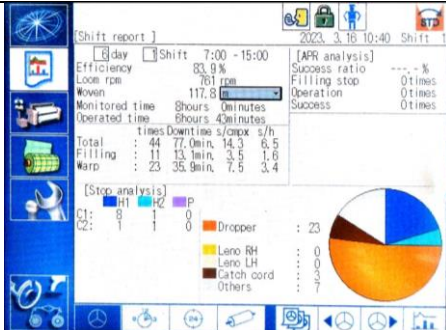

Shift pagi

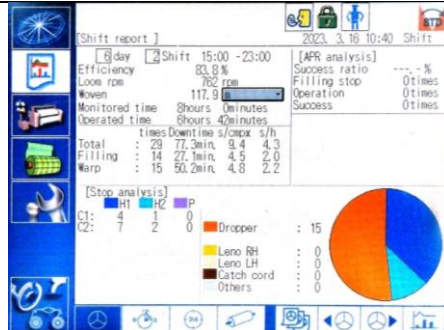

Shift siang

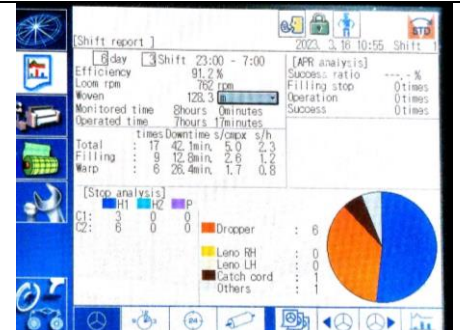

Shift malam

07/03/2023

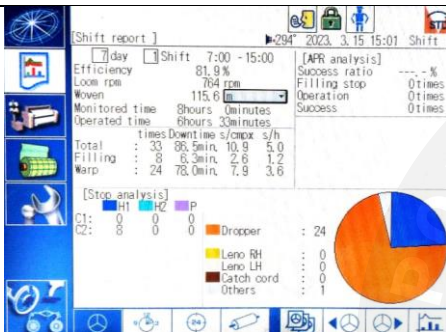

Shift pagi

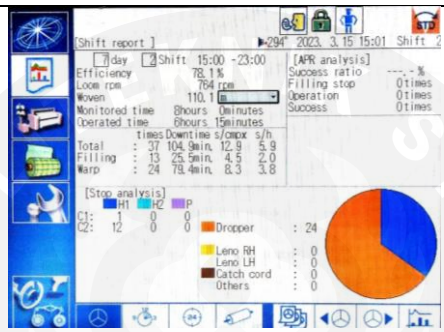

Shift siang

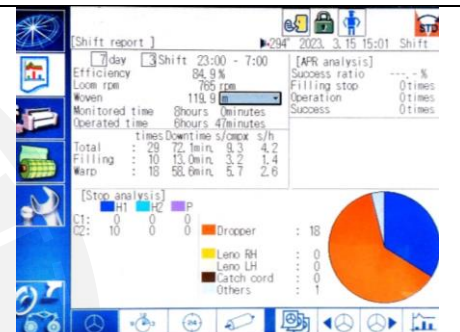

Shift malam

08/03/2023

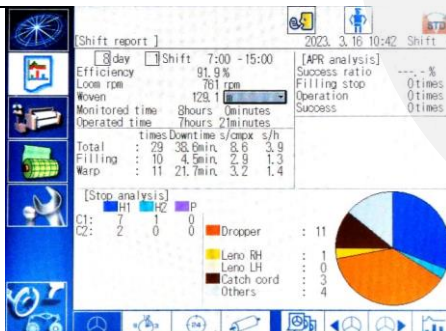

Shift pagi

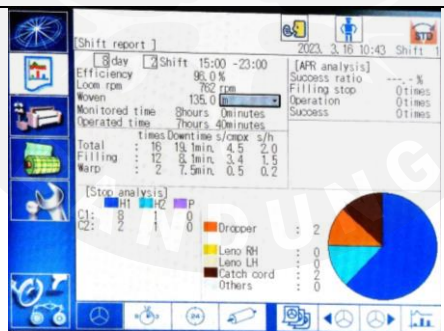

Shift siang

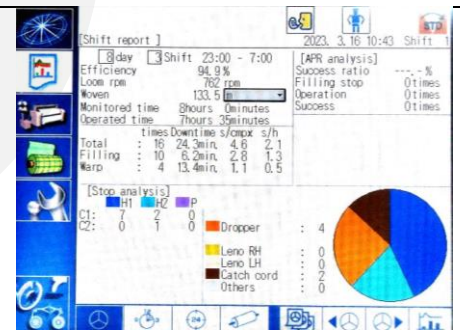

Shift malam

Lampiran 6. Tampilan monitor mesin tenun AJL nomor 73 setelah dilakukan perbaikan

06/03/2023

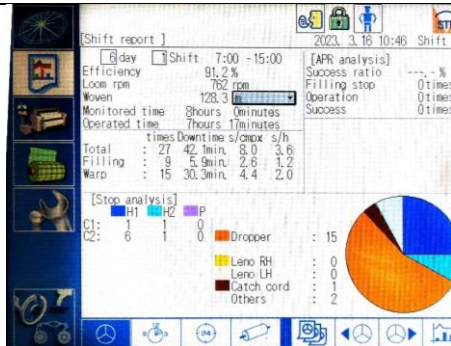

Shift pagi

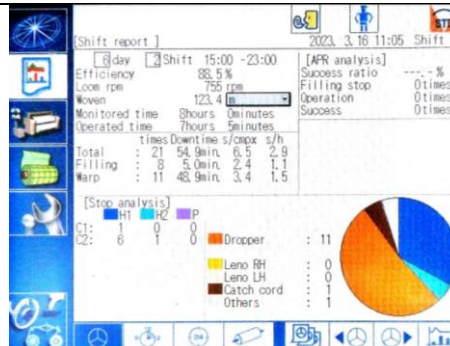

Shift siang

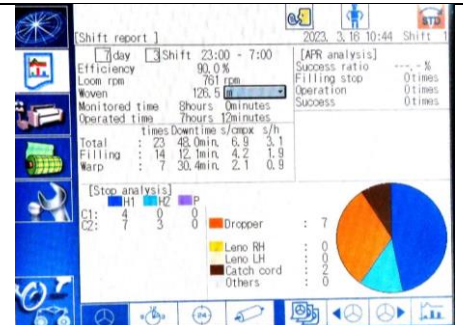

Shift malam

07/03/2023

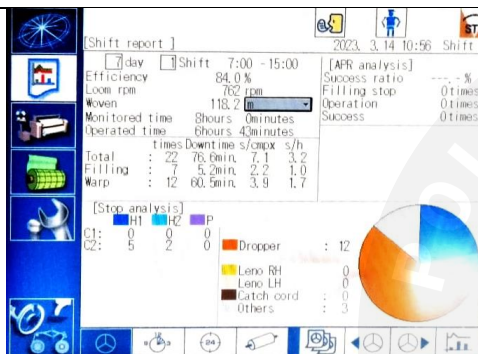

Shift pagi

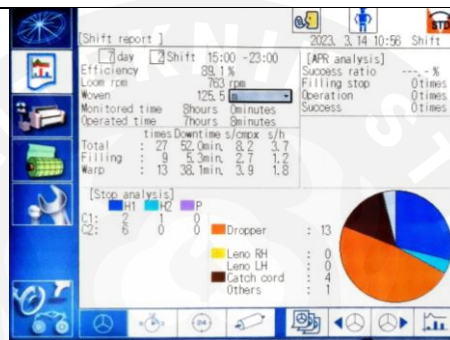

Shift siang

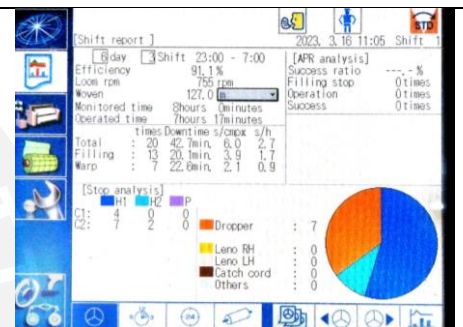

Shift malam

08/03/2023

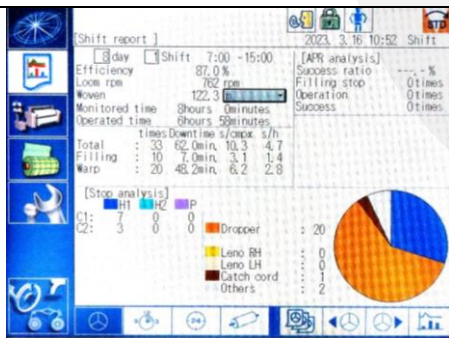

Shift pagi

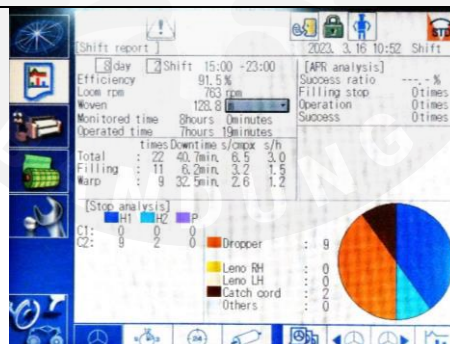

Shift siang

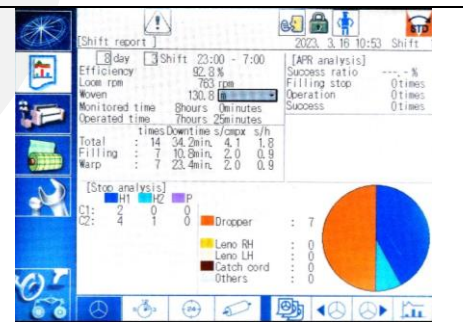

Shift malam

Lampiran 7. Tampilan monitor mesin tenun AJL nomor 76 setelah dilakukan perbaikan

06/03/2023

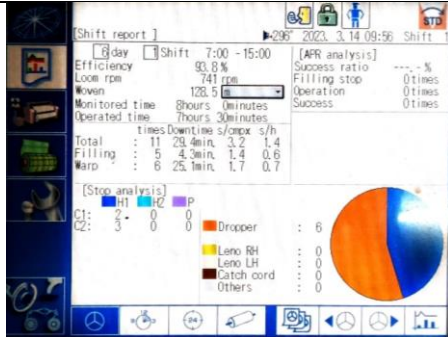

Shift pagi

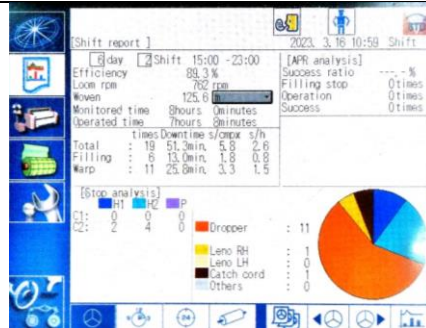

Shift siang

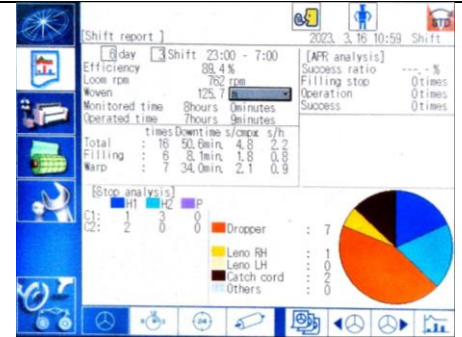

Shift malam

07/03/2023

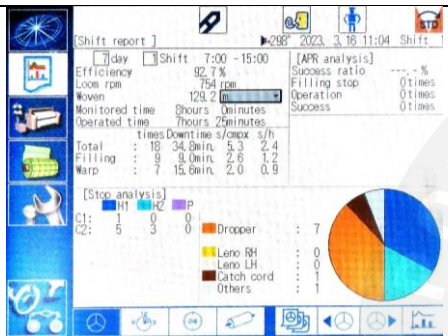

Shift pagi

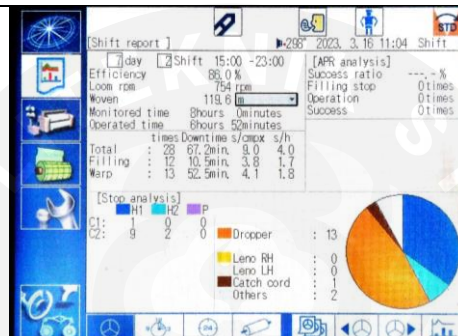

Shift siang

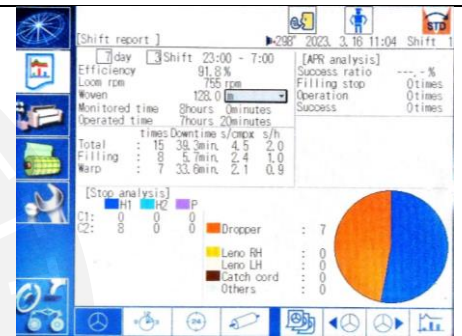

Shift malam

08/03/2023

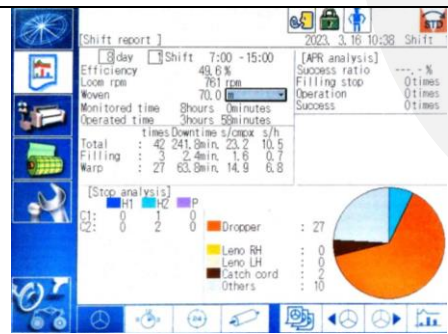

Shift pagi



Shift siang

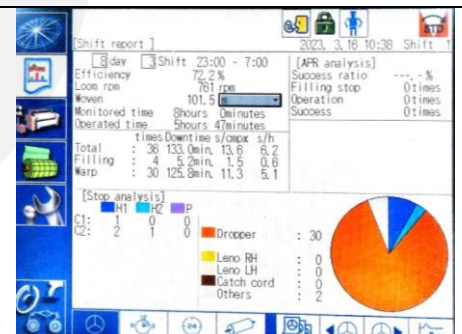

Shift malam